

WILSON SCHOOL DISTRICT – PROPANE TANK ACQUISITION AND INSTALLATION
AND PROPANE SUPPLY

ADDENDUM NO. 2

Date: March 31, 2021

**Project: PROPANE TANK ACQUISITION AND INSTALLATION AND PROPANE
SUPPLY**

Wilson School District
2601 Grandview Blvd.
West Lawn, PA 19609

The following items are clarifications, additions, and/or revisions to the original specifications. This Addendum forms a part of the Contract Documents for the above referenced project, and hereby modifies and takes precedence over the original Bid Documents as though originally included therein. Bidders shall acknowledge receipt of this Addendum by indicating the Addendum number and date in the space provided on the Bid form.

1. The Fuel Tank Site Plan, SP-1, included in the Bid Documents as Document No. 18 is removed and replaced with the enclosed Fuel Tank Site Plan, SP-1. The revised site plan clarifies that the existing point of transfer (other fuel pumps) and the new propane storage tank are separated by a distance of 25 ft.

END OF DOCUMENT

WINDMILL ROAD (T-107)

(53' WIDE)
TOWNSHIP RIGHT-OF-WAY LINE

S 53°33'21" E 730.03'

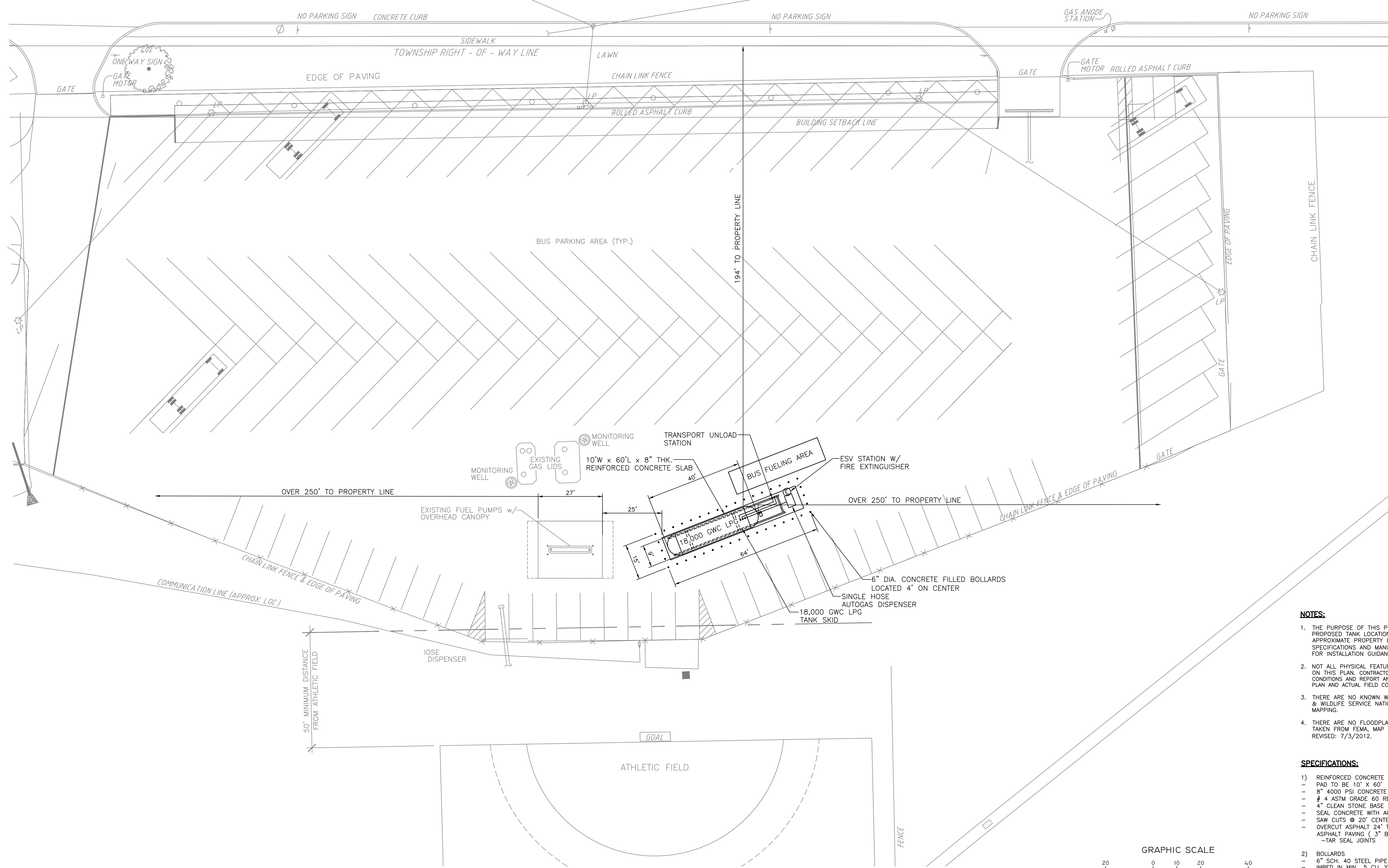

- NOTES:**
- THE PURPOSE OF THIS PLAN IS TO DEPICT THE PROPOSED TANK LOCATION AND DISTANCES TO APPROXIMATE PROPERTY LINES. SEE TECHNICAL SPECIFICATIONS AND MANUFACTURER'S RECOMMENDATIONS FOR INSTALLATION GUIDANCE.
 - NOT ALL PHYSICAL FEATURES MAY HAVE BEEN DEPICTED ON THIS PLAN. CONTRACTOR SHALL FIELD VERIFY DEPICTED CONDITIONS AND REPORT ANY DISCREPANCIES BETWEEN THIS PLAN AND ACTUAL FIELD CONDITIONS TO THE OWNER.
 - THERE ARE NO KNOWN WETLANDS ON SITE PER U.S. FISH & WILDLIFE SERVICE NATIONAL WETLANDS INVENTORY MAPPING.
 - THERE ARE NO FLOODPLAIN LINES NEAR THE SITE AS TAKEN FROM FEMA, MAP PANEL NO. 42011C04846, MAP REVISED: 7/3/2012.

- SPECIFICATIONS:**
- REINFORCED CONCRETE SLAB
 - PAD TO BE 10' X 60'
 - 8" 4000 PSI CONCRETE W/ 6% AIR
 - # 4 ASTM GRADE 60 REBAR @ 12" ON CENTER
 - 4" CLEAN STONE BASE
 - SEAL CONCRETE WITH AQUAPEL PLUS (OR EQUAL)
 - SAW CUTS @ 20' CENTERS
 - OVERCUT ASPHALT 24" TYPICAL AND REPLACE WITH 4.5" ASPHALT PAVING (3" BINDER AND 1.5" ID3)
 - TAR SEAL JOINTS
 - BOLLARDS
 - 6" SCH. 40 STEEL PIPE BOLLARDS (6" TYP.)
 - IMBED IN MIN. 5 CU. YD. CONCRETE PER BOLLARD
 - MAINTAIN 54" ABOVE GRADE (IMBED 26")
 - CONCRETE FILL BOLLARDS
 - ALL BOLLARDS TO BE PAINTED SAFETY YELLOW
 - SPACING TO BE 48" MAX. CENTER TO CENTER

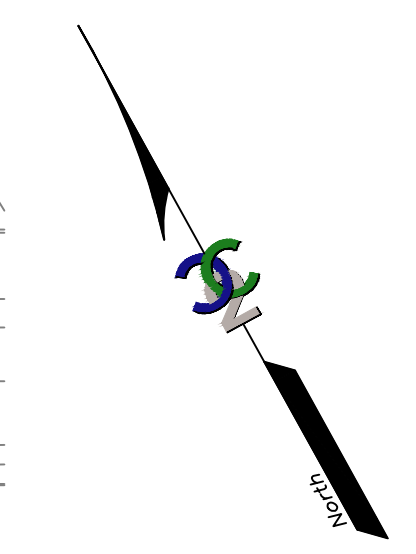
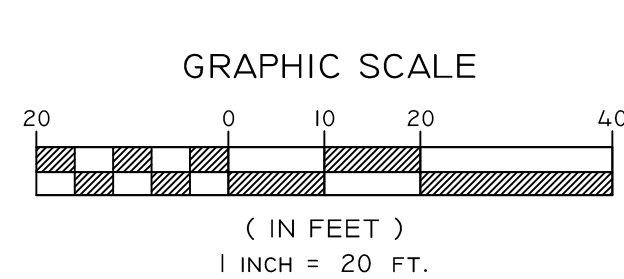

REV. NO.	DATE	DESCRIPTION
1	3/31/21	REVISED TANK LOCATION

DESIGN GROUP
Civil Engineering and Surveying
Solutions from Concept to Construction

**TRANSPORTATION CENTER
FUEL TANK SITE PLAN**
C2C DESIGN GROUP
37 East Penn Avenue
Harrisburg, PA 17105
610.866.6636 www.c2cdg.com

**WILSON SCHOOL DISTRICT
2900 WINDMILL DRIVE
SINKING SPRING PA 19608**
SPRING TOWNSHIP
BERKS COUNTY, PENNSYLVANIA

PROJECT #: WSD-SPT-07
SCALE: 1"=20'
DRAWN BY: BG
CHECKED BY:
DATE: 2/2/2021
EWS. NO.: 1 OF 1
SHEET NO.: SP-1

K:\PROJECTS\WILSON SCHOOL DISTRICT\WSD-SPT-07\TRANSPORTATION CENTER\SPRING PA 19608\17122021\17122021 8:12 AM.BGP.GXD