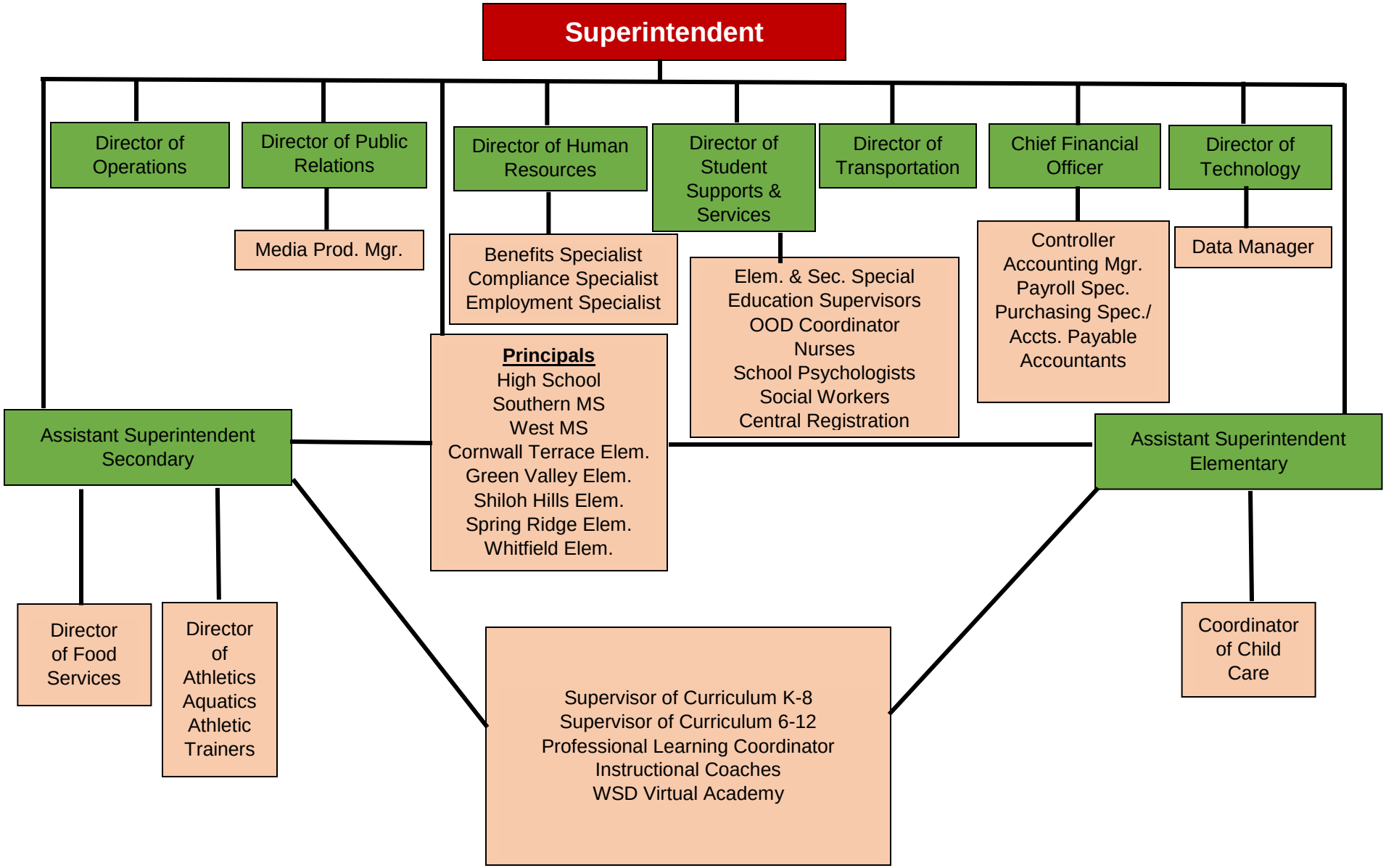

Approved 10/7/19